

Long Term Disability Insurance

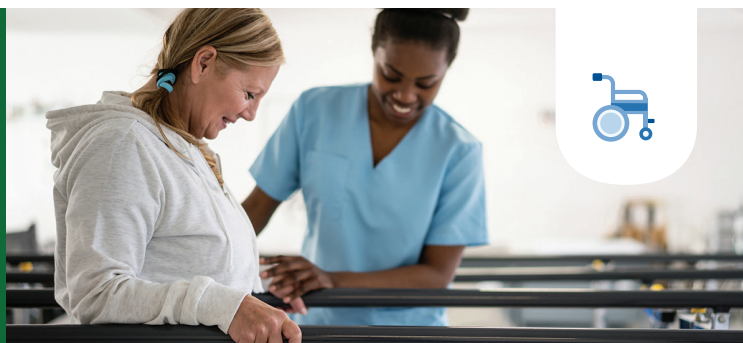

How does it work?

This coverage provides a monthly benefit if you have a covered illness or injury and you can't work for a few months — or even longer.

You're generally considered disabled if you're unable to do important parts of your job — and your income suffers as a result.

Why is this coverage so valuable?

You can use the money however you choose. It can help you pay for your rent or mortgage, groceries, out-of-pocket medical expenses and more.

Full time employees making \$100,000 and over annually

What else is included?

Survivor Benefit

If you die while you've been disabled and receiving benefits for at least 180 days, your family could get a benefit equal to 3 months of your gross disability payment.

Waiver of premium

If you're disabled and receiving benefit payments, Unum waives your cost until you return to work.

Work-life balance Employee Assistance Program

Get access to professional help for a range of personal and work-related issues, including counselor referrals, financial planning and legal support.



Consider your expenses

Utilities	\$
Housing	\$
Groceries	\$
Transportation	\$
Child care/Elder care	\$
Medical/Personal care	\$
Education	\$
Insurance	\$

How much coverage can I get?

You*

You are eligible for coverage if you are an active employee in the United States working a minimum of 30 hours per week.

Cover 60% of your monthly income, up to a maximum payment of \$15,000. During this enrollment, Rollins, Incorporated is paying for part of this coverage.

*See the Legal Disclosures for more information.

This plan does not cover pre-existing conditions. See the disclosure section to learn more.

If you don’t sign up now but decide to apply later, you may have to answer health questions.

Elimination period (EP)

Your elimination period is 90 days. This is the number of days that must pass after a covered accident or illness before you can begin to receive benefits.

Benefit duration (BD)

This is the maximum length of time you can receive benefits while you’re disabled. You can receive benefits to age 65.

Calculate your cost

- Use \$300,000 if your annual earnings exceed this amount. This is the maximum coverage amount offered in this plan.
- Multiply by your rate. Use the rate table to find the rate based on your age. (Choose the age you will be when your coverage becomes effective. See your plan administrator for your plan effective date.)

Disability worksheet

1 Enter your annual earnings and calculate your maximum monthly benefits available.

\$_____ ÷ 12 =

Your annual earnings

\$_____ x 60% =

Your monthly earnings (Max % of income covered)

\$_____

Max monthly benefit available

2 Calculate total cost per paycheck.

\$_____ ÷ 100 =

Your annual earnings

\$_____ x

Your rate

\$_____ ÷ 12 =

Number of paychecks per year

\$_____

Total cost per paycheck

3 To find your cost, multiply the total cost per paycheck by the percentage shown..

\$_____

Total cost per paycheck

x 50% =

Employer contribution

\$_____

Your cost per paycheck

Age	Rates
15-24	\$0.213
25-29	\$0.213
30-34	\$0.213
35-39	\$0.213
40-44	\$0.506
45-49	\$0.506
50-54	\$0.706
55-59	\$0.706
60-64	\$0.706
65-69	\$0.706
70+	\$0.706

Billed amount may vary slightly. Your rate is based on your age and will increase as you move to the next age band.

EN-1978 FOR EMPLOYEES (3-22)

Unum | Long Term Disability Insurance

Exclusions and limitations

Active employee

You are considered in active employment, if on the day you apply for coverage, you are being paid regularly by your employer for the required minimum hours each week and you are performing the material and substantial duties of your regular occupation.

Delayed effective date of coverage

Insurance coverage will be delayed if you are not an active employee because of an injury, sickness, temporary layoff, or leave of absence on the date that insurance would otherwise become effective.

Benefit duration (BD)

The duration of your benefit payments is based on your age when your disability occurs. Your Long Term Disability benefits are payable while you continue to meet the definition of disability. Please refer to your plan document for the duration of benefits under this policy.

Definition of disability

You are considered disabled when Unum determines that:

- You are limited from performing the material and substantial duties of your regular occupation due to sickness or injury; and
- You have a 20% or more loss of indexed monthly earnings due to the same sickness or injury.

You must be under the regular care of a physician in order to be considered disabled.

The loss of a professional or occupational license or certification does not, in itself, constitute disability.

“Substantial and material acts” means the important tasks, functions and operations that are generally required by employers from those engaged in your usual occupation and that cannot be reasonably omitted or modified.

Unless the policy specifies otherwise, as part of the disability claims evaluation process, Unum will evaluate your occupation based on how it is normally performed in the national economy, not how work is performed for a specific employer, at a specific location or in a specific region.

Pre-existing conditions

You have a pre-existing condition if:

- You received medical treatment, consultation, care or services including diagnostic measures for the condition, or took prescribed drugs or medicines for it in the 6 months just prior to your effective date of coverage; and
- The disability begins in the first 12 months after your effective date of coverage.

Exclusions and limitations

Benefits will not be paid for disabilities caused by, contributed to by, or resulting from:

- Intentionally self-inflicted injuries;
- Active participation in a riot;
- War, declared or undeclared or any act of war;
- Commission of a crime for which you have been convicted;
- Loss of professional license, occupational license or certification; or
- Pre-existing conditions (See the disclosure section to learn more).

The loss of a professional or occupational license does not, in itself, constitute disability.

Unum will not pay a benefit for any period of disability during which you are incarcerated.

The lifetime cumulative maximum benefit for all disabilities due to mental illness is 24 months. Only 24 months of benefits will be paid for any combination of such disabilities even if the disabilities are not continuous and/or are not related. Payments can continue beyond 24 months only if you are confined to a hospital or institution as a result of the disability.

Termination of coverage

Your coverage under the policy ends on the earliest of the following:

- The date the policy or plan is cancelled
- The date you no longer are in an eligible group
- The date your eligible group is no longer covered
- The last day of the period for which you made any required contributions
- The last day you are in active employment except as provided under the covered layoff or leave of absence provision.

Unum will provide coverage for a payable claim that occurs while you are covered under the policy or plan.

Unum's LTD contracts standardly include a provision called the Social Security Claimant Advocacy Program. With this feature, claimants can receive expert advice and assistance from us regarding their Social Security Disability claim during the application and appeal process. Social Security advocacy services are provided by GENEX Services, LLC or Brown & Brown Absence Services Group. Referral to one of our advocacy partners is determined by Unum.

The work-life balance employee assistance program, provided by HealthAdvocate, is available with select Unum insurance offerings. Terms and availability of service are subject to change. Service provider does not provide legal advice; please consult your attorney for guidance. Services are not valid after coverage terminates. Please contact your Unum representative for details.

This information is not intended to be a complete description of the insurance coverage available. The policy or its provisions may vary or be unavailable in some states. The policy has exclusions and limitations which may affect any benefits payable. For complete details of coverage and availability, please refer to Policy Form C.FP-1 et al. or contact your Unum representative.

Underwritten by: